

<p>A11 – Overall view</p>  <p>06 05 2026</p>	<p>A11 – Crown condition. Foliage decreased</p>  <p>06 05 2026</p>
<p>A11 – Shoots are epicormic generated from cut trunk which is decaying severely</p>  <p>06 05 2026</p>	<p>A11 - Soil condition</p>  <p>06 05 2026</p>

A11 – Insect pest observed	A11 – Flowering
	
Pest control done on 06/05/2026	Pest control done on 06/05/2026
	



Tree Schedule for Survey of Plant Species of Conservation Importance

No.	Species		Conservation Status	Measurements			Tree Condition (Good(G) / Average(A) / Poor(P))			Recommendation (Retain / Transplant / Remove)	Findings	Remark
	Scientific Name	Chinese name		DBH (mm)	Height (m)	Crown (m)	Form	Health	Structure			
A9 (T7628)	<i>Aquilaria sinensis</i>	土沉香	RPPHK; Cap.586; IUCN:VU	-	-	-	-	-	-	-	-	Removed due to illegal felling on Aug 2023 (reported to police on 21 Aug 2023)
A10 (T7538)	<i>Aquilaria sinensis</i>	土沉香	RPPHK; Cap.586; IUCN:VU	-	-	-	-	-	-	-	-	Removed due to illegal felling on Aug 2023 (reported to police on 21 Aug 2023)
A11 (T7521)	<i>Aquilaria sinensis</i>	土沉香	RPPHK; Cap.586; IUCN:VU	190	3.5	1	P	A	P	Retain	Insect infestation is high. Last pest control was 6 May 2026. Foliage density decreased	Root-plate movement (mentioned in previous monitoring report). Topped tree due to illegal felling on Aug 2023 (reported to police on 21 Aug 2023). Large decaying trunk wound. Foliage density reduced after inclement weather events on Aug and Sep 2025. Unknown physical damage is observed resulting in the breaking of some epicormic shoots on Nov 2025 (Cleaned).

*Note:

DBH refers to Trunk Diameter at Breast Height

The Tree preservation work commenced in Jul 2022

RPPHK - Species included in AFCD publication "Rare and Precious Plants of Hong Kong (2003)"



Cap.586 – Native plants listed in Protection of Endangered Species of Animals and Plants Ordinance, Cap. 586.

IUCN:VU – "Vulnerable" under IUCN Red List of Threatened Species

<p>A8 – Overall view</p>	<p>A8 – Pruning wound previously damaged by typhoon KOINU (Oct 2023)</p>
 <p>04 05 2026</p>	 <p>04 05 2026</p>
<p>A8 – Decaying wound on trunk</p>  <p>04 05 2026</p>	<p>A8 – Trunk and root condition.</p>  <p>04 05 2026</p>

<p>A8 – Decaying wound at trunk base (size: ~180mm x170mm)</p>	<p>A8 –Leaves chlorosis and thin</p>
 <p>04 05 2026</p>	 <p>04 05 2026</p>
<p>A8 – Insect pest was observed</p>	<p>A8 – Flowering</p>
 <p>04 05 2026</p>	 <p>04 05 2026</p>

<p>A12 - Overall View</p>  <p>04 05 2026</p> <p>This photograph shows a young tree, identified as A12, in its entirety. The tree is supported by a black mesh cage and a wooden tripod structure. It is situated in a construction area with white and red plastic barriers and black protective netting in the background. The sky is overcast.</p>	<p>A12 - Dieback observed.</p>  <p>04 05 2026</p> <p>This close-up photograph of tree A12 highlights the upper portion of the canopy, showing significant dieback with sparse, thinning foliage against a grey, overcast sky.</p>
<p>A12 - Foliage density reduced significantly after previous inclement weather.</p>  <p>04 05 2026</p> <p>This photograph shows tree A12 from a slightly different angle, emphasizing the reduced density of its green foliage compared to its initial state.</p>	<p>A12 – Trunk and root condition</p>  <p>04 05 2026</p> <p>This photograph provides a detailed view of the tree's trunk and root system. The trunk is supported by a black mesh cage and a wooden tripod. The roots are visible at the base of the tree.</p>

<p>A12 –Wound at trunk base</p>  <p>04 05 2026</p>	<p>A12 – Decaying wound on trunk</p>  <p>04 05 2026</p>
<p>A12 – Epicormics on trunk. Decaying wound on Trnk.</p>  <p>04 05 2026</p>	<p>A12 – Unknown insect pest observed. Flowering was observed.</p>  <p>04 05 2026</p>

Fencing is in order during inspection



Grass cutting and weeding was conducted on 2 May 2026.



Manual watering was carried out for A8 during the reporting period. The watering frequency is one to two times per week.



Manual watering was carried out for A12 during the reporting period. The watering frequency is one to two times per week.



<p>Insecticide was applied on 19 May 2026</p>  <p>19 05 2026</p>	<p>Insecticide was applied on 19 May 2026</p>  <p>19 05 2026</p>
<p>Adjusting bamboo staking and pad on 19 May 2026</p>  <p>19 05 2026</p>	<p>Adjusting bamboo staking and pad on 19 May 2026</p>  <p>19 05 2026</p>

<p>Cultivation and fertilizing were conducted on 8 May 2026</p>	<p>Cultivation and fertilizing were conducted on 8 May 2026</p>
 <p>08 05 2026</p>	 <p>08 05 2026</p>
<p>Compost mulch applied on 29 May 2026</p>	<p>Compost mulch applied on 29 May 2026</p>
 <p>29 05 2026</p>	 <p>29 05 2026</p>

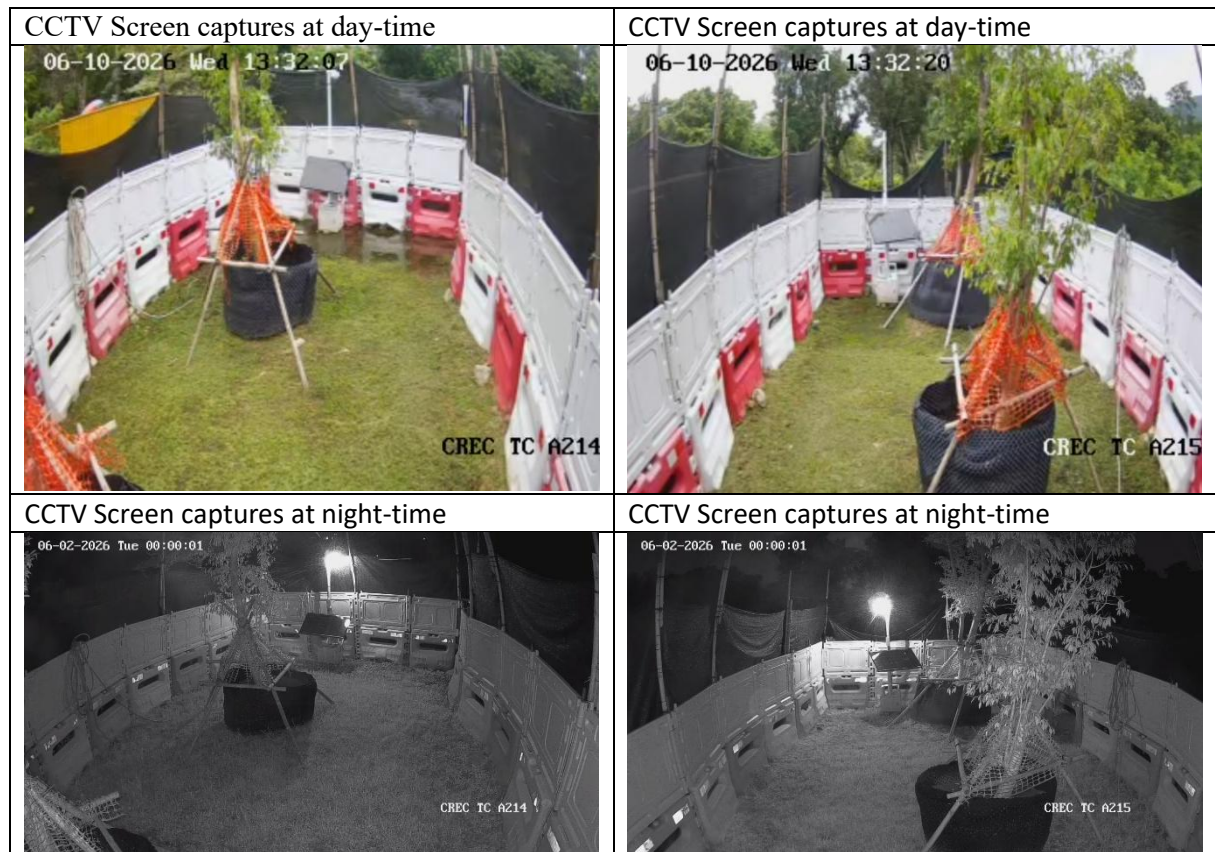

Tree Schedule for Survey of Plant Species of Conservation Importance

No.	Species		Conservation Status	Measurements			Tree Condition (Good(G) / Average(A) / Poor(P))			Recommendation (Retain / Transplant / Remove)	Findings	Remark
	Scientific Name	Chinese name		DBH (mm)	Height (m)	Crown (m)	Form	Health	Structure			
A8 (T8996)	<i>Aquilaria sinensis</i>	土沉香	RPPHK; Cap.586; IUCN:VU	110	5	4	P	P	P	Transplant	No obvious wound wood production. Severity of the insect feeding was moderate. Pest control was done on 19 May 2026. Grass cutting and weeding was conducted on 2 May 2026. Adjustment of staking and protection pads were conducted on 19 May 2026. Cultivation and fertilizing were conducted on 8 May 2026. Application of compost mulch was carried out on 29 May 2026.	Trunk wounds were observed before transplant operation. Shallow root. Sudden defoliation happened in May 2023 but recovered in Aug 2023. It was translocated to the temporary holding nursery on 29 Sep 2023. A branch (5cm) was broken due to typhoon in Oct 2023. Decaying wounds and exposed dead woods on trunk. The foliage density is low and further reduced after inclement weather events on Aug/Sep 2025.
A12 (T3537)	<i>Aquilaria sinensis</i>	土沉香	RPPHK; Cap.586; IUCN:VU	185	8	3	P	P	A	Transplant	No obvious wound wood production. Severity of the insect feeding was moderate. Pest control was done on 19 May 2026. Grass cutting and weeding was conducted on 2 May 2026. Adjustment of staking and protection pads were conducted on 19 May 2026. Cultivation and fertilizing were conducted on 8 May 2026. Application of compost mulch was carried out on 29 May 2026.	Trunk wounds were observed before transplant operation. Shallow root. Original root ball was full of stones which were removed partially during the translocation. It was translocated to the temporary holding nursery on 29 Sep 2023. It collapsed during typhoon dated Oct 2023 resulted in largely reduction in foliage density. It was slightly lean after a typhoon event dated 13-14 Nov 2024 and reinstated. Decaying wounds and exposed dead woods on trunk. The foliage density is low and further reduced after inclement weather events on Aug/Sep 2025.

*Note:

DBH refers to Trunk Diameter at Breast Height

The Tree preservation work commenced in Jul 2022

RPPHK - Species included in AFCD publication "Rare and Precious Plants of Hong Kong (2003)"

Cap.586 – Native plants listed in Protection of Endangered Species of Animals and Plants Ordinance, Cap. 586.

IUCN:VU – "Vulnerable" under IUCN Red List of Threatened Species