

Management Organizations
for Tung Chung New Town Extension (West)
(EP No. EP-519/2016)

August 2021

Environmental Permit No. EP- 519/2016

Tung Chung New Town Extension (West)

Environmental Team Leader Certification

Reference Document /Plan

| | |
|---------------------------|--------------------------|
| Document to be Certified: | Management Organizations |
| Date of Document: | August 2021 |
| Date received by ETL: | 30 August 2021 |

Reference EP Condition

Environmental Permit Condition: 2.11

The Permit Holder shall, no later than one month before the commencement of construction of the Project, inform the Director in writing with the following information which shall include at least an organization chart, names of responsible persons and their contact details:

- (i) The management organization of the main construction companies and/or any form of joint ventures associated with the construction of the Project;
- (ii) The management organization of the ET; and
- (iii) The management organization of the IEC and the supporting team.

ETL Certification

I hereby certify that the above reference document complies with the above referenced condition of EP-519/2016.



Daniel Sum
Environmental Team Leader

Date: 30 August 2021

Your Ref.

By Post

Our Ref. 198377-0375

Date 1 September 2021

Sustainable Lantau Office
Civil Engineering and Development Department
13/F, North Point Government Offices
333 Java Road, North Point
Hong Kong

For the attention of Mr. Leo CHAN / Ms. Carol LAM

Dear Sir / Madam,

Agreement No. CE 59/2017 (EP)
Independent Environmental Checker for Tung Chung New Town Extension – Investigation Management Organizations (EP condition 2.11)

We refer to the Management Organizations for Tung Chung New Town Extension (West) (TCW) dated August 2021 and certified by the Environmental Team Leader of TCW on 30 August 2021. Please note we have no adverse comments on the captioned submission. The captioned submission is hereby verified in accordance with the requirement stipulated in Condition 2.11 of EP-519/2016.

Should you have any query, please feel free to contact the undersigned at 2608 7314 (chuawo@binnies.com) or our Edward Lau at 6848 5737 (iec.tcnte@gmail.com or lauky@binnies.com).

Yours faithfully,
for and on behalf of
BINNIES HONG KONG LIMITED



MANUEL CHUA
INDEPENDENT ENVIRONMENTAL CHECKER

cc: ET Leader / TCW – Mott (Attn: Mr. Daniel SUM) [by Email: daniel.sum@mottmac.com]
PM / TCW – Arup (Attn: Mr. Jackson WONG) [by Email: jackson.wong@tcw.c5c6.hk]



Binnies Hong Kong Limited
43/F, AIA Kowloon Tower, 100 How Ming Street, Kwun Tong, Kowloon, Hong Kong
賓尼斯工程顧問有限公司
香港九龍觀塘巧明街 100 號友邦九龍大樓 43 樓



+852 2601 1000



+852 2601 3988



binnieshk@binnies.com



Member of
the Association of
Consulting Engineers
of Hong Kong

1. Introduction

The Environmental Impact Assessment (EIA) Report (Register No.: AEIAR-196/2016) prepared for the “Tung Chung New Town Extension” (hereinafter referred to as “the Project”) has been approved by the Director of Environmental Protection, and an Environmental Permit (EP) (Permit No.: EP-519/2016) has been issued for the project under the Environmental Impact Assessment Ordinance.

The submission of Management Organizations has been prepared in accordance with Condition 2.11 of the EP, which includes the following information:

- (a) the management organization of the main construction companies and/or any form of joint ventures associated with the construction of the Project;
- (b) the management organization of the Environmental Team (ET); and
- (c) the management organization of the independent Environmental Checker (IEC) and the supporting team.

The development of Tung Chung New Town Extension (TCNTE), comprising Tung Chung East (TCE) and Tung Chung West (TCW), is a mega-scale and complex project aiming to provide land to meet the future housing economic and social development needs of Hong Kong. Due to the fact that the proposed works are geographically separated, the implementation of mega-scale Project is divided into two packages, namely TCE and TCW respectively. In accordance with the tight delivery programme, the Project will be implemented in phases under separate contracts for the developments of TCE and TCW. This submission only covers the management organizations for TCW. Management Organizations for TCE can be found at dedicated project website: <http://env.tcnte.hk/ep-submissions.html>.

2. Management Organization of the Main Construction Companies

2.1 Contract No. NL/2020/05 – Tung Chung New Town Extension – Site Formation and Infrastructure Works at Ma Wan Chung

Build King – Richwell Civil Joint Venture (BKRCJV) is the contractor appointed to undertake the site formation and infrastructure works at Ma Wan Chung. Names of the responsible persons and their contact details are set out in Table 1 below.

Table 1: Contact Information of the Main Construction Companies

| Name | Position | Telephone | Email |
|-------------|-----------------------|-----------|--------------------------------------------------------------------------------|
| Eric Yip | Project Manager | 9196 6098 | ericyip@buildking.hk |
| Artie Wong | Construction Manager | 9633 0977 | artiewong@richwellcivil.com |
| Ricky Hon | Site Agent | 9100 7509 | rickyhon@richwellcivil.com |
| Howard Lee | HSE Manager | 6117 1883 | howardlee@richwellcivil.com |
| Calvin Chan | Environmental Officer | 6117 2894 | calvinchan@richwellcivil.com |

The organization chart of the main construction companies required under EP Condition 2.11 is given in **Attachment I**.

2.2 Contract No. NL/2020/06 – Tung Chung New Town Extension – Site Formation and Infrastructure Works at Tung Chung Valley, Phase 1

China Railway Group Limited (CREC) is the contractor appointed to undertake the site formation and infrastructure works at Tung Chung Valley, Phase 1. Names of the responsible persons and their contact details are set out in Table 2 below.

Table 2: Contact Information of the Main Construction Companies

| Name | Position | Telephone | Email |
|------------------------|-----------------------------------------------|-----------|----------------------------------------------------------------------|
| Gregory Lo | Project Manager | 9333 5171 | gregory.lo@crec.com.hk |
| Yang Wei Cai, Yancy | Deputy Project Manager | 6218 6788 | yancy@nl202006.com |
| Paul Chan | Construction Manager | 6263 0621 | paul.chan@crec.com.hk |
| Simon Mak | Environmental Officer | 5560 8600 | simon.mak@nl202006.com |
| Jacob Chow | Environmental Supervisor | 9720 2270 | jacob.chow@nl202006.com |
| Robert Luo | Deputy Project Manager / Superintendent | 9588 2485 | robert.luo@crec.com.hk |
| Chong Yau Fai | Senior Foreman | 9415 2569 | jon.chong@nl202006.com |
| Li Fu Keung | Senior Foreman | 9421 1811 | lfk@nl202006.com |

The organization chart of the main construction companies required under EP Condition 2.11 is given in **Attachment II**.

3. Management Organization of the Environmental Team

The management organization of the Environmental Team (ET) for TCW, including names of the ET Leader and Deputy ET Leaders and their contact details are set out in Table 3 below:

Table 3: Contact Information of the ET

| Name | Position | Telephone | Email |
|------------|------------------|-----------|--------------------------------------------------------------------|
| Daniel Sum | ET Leader | 2585 8495 | daniel.sum@mottmac.com |
| Heidi Yu | Deputy ET Leader | 2828 5704 | heidi.yu@mottmac.com |

The organization chart of the ET required under EP Condition 2.11 is given in **Attachment III**.

4. Management Organization of the Independent Environmental Checker and the Supporting Team

The management organization of the Independent Environmental Checker (IEC), including names of the IEC and Deputy IEC and their contact details are set out in Table 4 below:

Table 4: Contact Information of the IEC

| Name | Position | Telephone | Email |
|-------------|------------|--------------------------|------------------------------------------------------------|
| Manuel Chua | IEC | 3894 9501 / 2608 7314 | chuawo@binnies.com |
| Edward Lau | Deputy IEC | 3894 9502 / 6848 5737 | lauky@binnies.com |

The organization chart of the IEC and the supporting team required under EP Condition 2.11 is given in **Attachment IV**.

Attachment I

Organization Chart of Contract No. NL/2020/05

Build King – Richwell Civil Joint Venture (BKRCJV)

Build King - Richwell Civil Joint Venture

Site Organization Chart

Emergency Unit (PS1.185)

- Construction Manager Artie Wong
- Site Agent Ricky Hon
- Foreman Li Ka Ming
- Labourers x 4 Chen Haiyuan, Lee Lin, Su Wentong, So Mai Hoi
- Lorry Drivers x 3 (TBC)
- Wheel Loader Operator (TBC)
- Driver x 2 (TBC)

PS1.12S(2) Key Staff

PS1.12S(3) Specially Required Staff

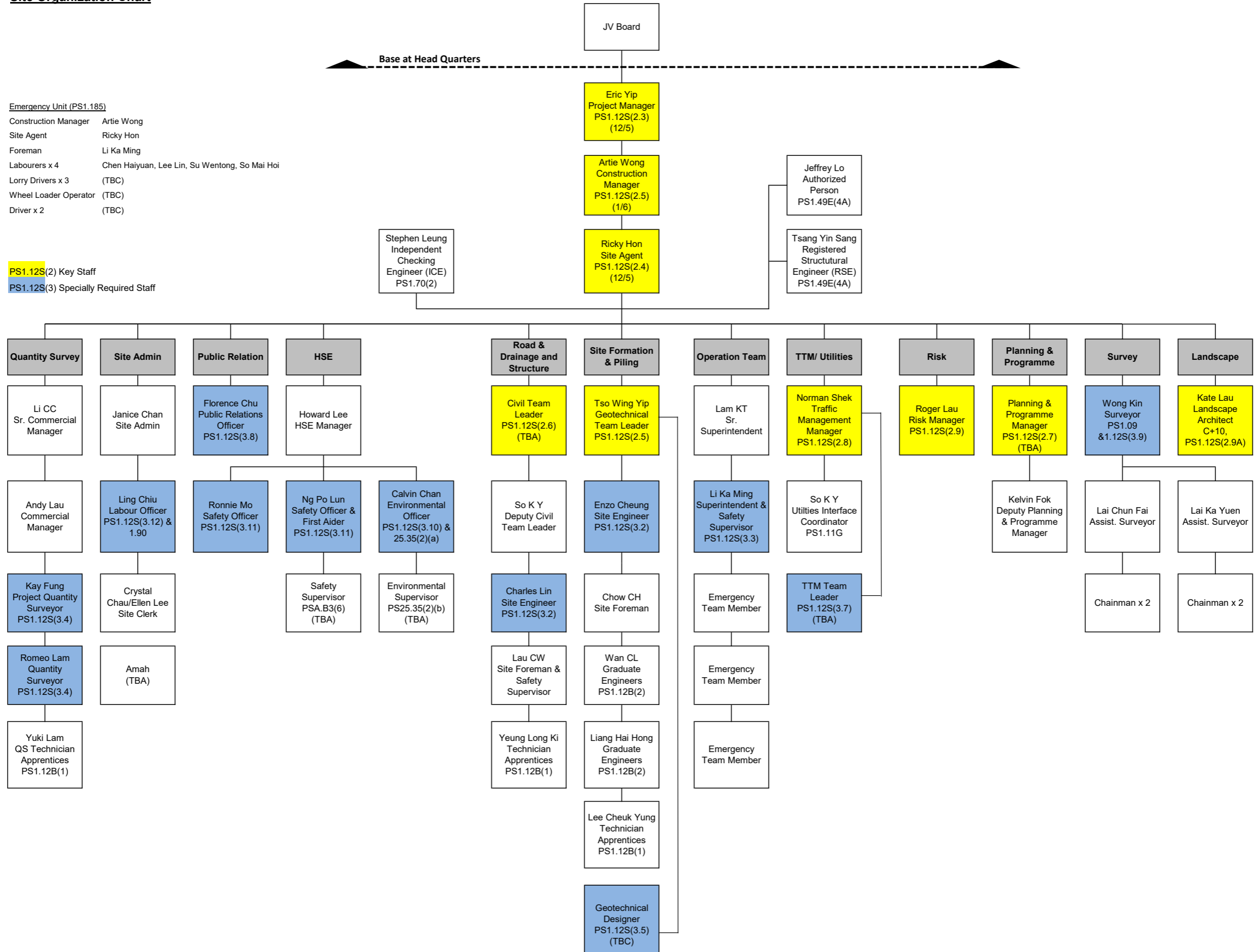

Attachment II

Organization Chart of Contract No. NL/2020/06

China Railway Group Limited (CREC)

Contract No.: NL/2020/06
**Tung Chung New Town Extension – Site Formation and
 Infrastructure Works at Tung Chung Valley, Phase 1**

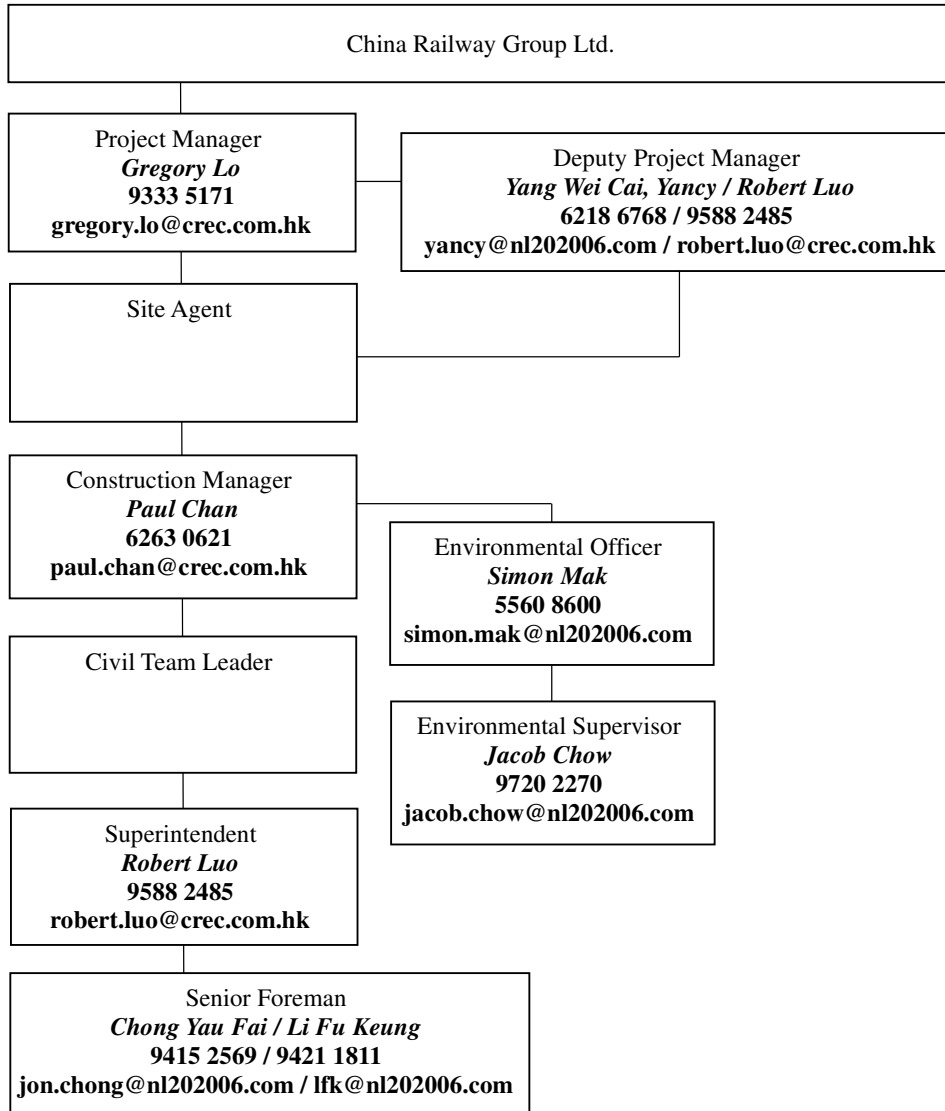

| Name | Position | Telephone | Email |
|---------------------|--------------------------------------------|-----------|----------------------------------------------------------------------|
| Gregory Lo | Project Manager | 9333 5171 | gregory.lo@crec.com.hk |
| Yang Wei Cai, Yancy | Deputy Project Manager | 6218 6768 | yancy@nl202006.com |
| Paul Chan | Construction Manager | 6263 0621 | paul.chan@crec.com.hk |
| Simon Mak | Environmental Officer | 5560 8600 | simon.mak@nl202006.com |
| Jacob Chow | Environmental Supervisor | 9720 2270 | jacob.chow@nl202006.com |
| Robert Luo | Deputy Project Manager / Superintendent | 9588 2485 | robert.luo@crec.com.hk |
| Chong Yau Fai | Senior Foreman | 9415 2569 | jon.chong@nl202006.com |
| Li Fu Keung | Senior Foreman | 9421 1811 | lfk@nl202006.com |

Attachment III

Organization Chart of Environmental Team (ET) for TCW

Organization Chart



**Civil Engineering and Development
Department Director's Representative**

Project Director
Ir Eric CHING

Project Manager
Ir Thomas CHAN



Environmental Team Leader
Daniel SUM

Deputy Environmental Team Leader
Heidi YU

Ecology Team

Team Leader (Ecology)
Gary CHOW

Qualified Ecologist (Aquatic)
Heidi YU

Qualified Ecologist (Terrestrial)
John TSANG

**Qualified Ecologist (Botanist) &
Landscape and Visual Specialist**
Yusei LO

Qualified Ecologist (River Revitalization)
Julia CHAN

**River Revitalization Specialist
(Maintenance & Management)**
Sam SHEN

Surveillance Team

Team Leader (Surveillance)
Victor WONG

Surveillance Team Member
Gary SUEN

Surveillance Team Member
Desiree FUNG

EM&A Specialist Team

Water Quality Specialist
Dulcie CHAN

Air Quality Specialist
Hazel CHEUNG

Noise & Vibration Specialist
Steven TANG

Waste & Contamination Specialist
Ir Thomas CHAN

Archaeologist
Julie VAN DEN BERGH

Registered Landscape Architect
Aloysius WONG

Technical, Administrative, Website Maintenance & Laboratory Testing Support

Attachment IV

Organization Chart of Independent Environmental Checker (IEC) and the Supporting Team



**Agreement No. CE 59/2017 (EP) -
Independent Environmental Checker for Tung Chung New Town Extension - Investigation**

**Project Manager,
Independent Environmental Checker (IEC)**

Manuel Chua

3894 9501 / 2608 7314; chuawo@binnies.com

Deputy IEC

Edward Lau

3894 9502 / 6848 5737; lauky@binnies.com

IEC Supporting Team

Assistant Deputy IEC

Amy Cheung

2608 7391; cheungky@binnies.com

Esther Tong

2608 7379; tongsp@binnies.com

Assistant IEC

Lee Ka Leong

2608 7433; leekl@binnies.com

Sarah Yau

2608 7534; yaups@binnies.com

**Management Organization of Independent Environmental Checker (IEC)
and the Supporting Team**